

CANINE HOLTER MONITORING REPORT

ALBA Medical Systems, Inc.

www.albamedical.com

Holter Monitor Report

Patient Name: SAMPLE REPORT- NORMAL **Physician:**

Date of Birth:

ID #:

ZZZZ

Age:

4 Years

Sex:

F

Scan Number:

Date Recorded: 1/3/2018

Date Processed: 1/5/2018

Recorder Num: 017445

HookupTech:

Indications:

DOBERMAN

Medications:

SAMPLE REPORT- NORMAL was monitored for a total of 23:59 hours. The total time analyzed was 22:54 hours. Start time was 1:53PM1. There were a total of 91078 Beats. Less than 1% were Ventricular beats, less than 1% were Supraventricular beats, and less than 1% were Paced beats.

Mean Heart Rate: 66
Maximum Heart Rate: 276 at 9:44:26PM1
Minimum Heart Rate: 38 at 6:50:50PM1
Pauses: 0 (Greater than 5 sec.)

| Ventricular Ectopy | | Supraventricular Ectopy | |
|--------------------|---|-------------------------|---|
| Total: | 0 | Total: | 0 |
| Single: | 0 | Single: | 0 |
| Pairs: | 0 | Pairs: | 0 |
| Total Runs: | 0 | Total Runs: | 0 |

Comments:

VPB SUMMARY: 0 SINGLES, 0 PAIRS, 0 RUNS.

Physician's Signature:

GENERAL PROFILE

| INTERVAL STARTING | HEART RATE | | | TOTAL BEATS | VPB TOTAL | VPB PAIRS | RUNS VT | SVPB TOTAL | SVPB PAIRS | RUNS SVT | PAUSES | TIME ANALYZED |
|----------------------|------------|-----------|------------|----------------|--------------|--------------|------------|---------------|---------------|-------------|----------|------------------|
| | LO | MEAN | HI | | | | | | | | | |
| 1:53PM1 | 53 | 59 | 90 | 353 | 0 | 0 | 0 | 0 | 0 | 0 | 0 | 0:05 |
| 2:00PM1 | 48 | 65 | 152 | 3677 | 0 | 0 | 0 | 0 | 0 | 0 | 0 | 0:56 |
| 3:00PM1 | 42 | 53 | 125 | 3003 | 0 | 0 | 0 | 0 | 0 | 0 | 0 | 0:56 |
| 4:00PM1 | 40 | 54 | 156 | 3111 | 0 | 0 | 0 | 0 | 0 | 0 | 0 | 0:57 |
| 5:00PM1 | 43 | 54 | 220 | 3272 | 0 | 0 | 0 | 0 | 0 | 0 | 0 | 0:59 |
| 6:00PM1 | 38 | 64 | 207 | 3776 | 0 | 0 | 0 | 0 | 0 | 0 | 0 | 0:58 |
| 7:00PM1 | 42 | 60 | 180 | 3306 | 0 | 0 | 0 | 0 | 0 | 0 | 0 | 0:54 |
| 8:00PM1 | 49 | 64 | 152 | 3857 | 0 | 0 | 0 | 0 | 0 | 0 | 0 | 1:00 |
| 9:00PM1 | 49 | 93 | 276 | 5292 | 0 | 0 | 0 | 0 | 0 | 0 | 0 | 0:56 |
| 10:00PM1 | 51 | 83 | 234 | 4391 | 0 | 0 | 0 | 0 | 0 | 0 | 0 | 0:52 |
| 11:00PM1 | 53 | 64 | 163 | 3845 | 0 | 0 | 0 | 0 | 0 | 0 | 0 | 0:59 |
| 12:00AM2 | 52 | 69 | 220 | 4163 | 0 | 0 | 0 | 0 | 0 | 0 | 0 | 0:59 |
| 1:00AM2 | 52 | 72 | 163 | 4366 | 0 | 0 | 0 | 0 | 0 | 0 | 0 | 1:00 |
| 2:00AM2 | 52 | 71 | 189 | 4284 | 0 | 0 | 0 | 0 | 0 | 0 | 0 | 0:59 |
| 3:00AM2 | 52 | 70 | 189 | 4215 | 0 | 0 | 0 | 0 | 0 | 0 | 0 | 0:59 |
| 4:00AM2 | 53 | 70 | 186 | 4235 | 0 | 0 | 0 | 0 | 0 | 0 | 0 | 0:59 |
| 5:00AM2 | 50 | 66 | 203 | 4003 | 0 | 0 | 0 | 0 | 0 | 0 | 0 | 0:59 |
| 6:00AM2 | 51 | 67 | 207 | 4049 | 0 | 0 | 0 | 0 | 0 | 0 | 0 | 0:59 |
| 7:00AM2 | 49 | 63 | 196 | 3802 | 0 | 0 | 0 | 0 | 0 | 0 | 0 | 0:59 |
| 8:00AM2 | 47 | 59 | 180 | 3577 | 0 | 0 | 0 | 0 | 0 | 0 | 0 | 0:59 |
| 9:00AM2 | 51 | 64 | 192 | 3833 | 0 | 0 | 0 | 0 | 0 | 0 | 0 | 0:59 |
| 10:00AM2 | 51 | 67 | 200 | 3675 | 0 | 0 | 0 | 0 | 0 | 0 | 0 | 0:54 |
| 11:00AM2 | 51 | 66 | 207 | 3467 | 0 | 0 | 0 | 0 | 0 | 0 | 0 | 0:52 |
| 12:00PM2 | 45 | 63 | 183 | 2981 | 0 | 0 | 0 | 0 | 0 | 0 | 0 | 0:47 |
| 1:00PM2 | 48 | 58 | 130 | 2545 | 0 | 0 | 0 | 0 | 0 | 0 | 0 | 0:43 |
| SUMMARY : | 38 | 66 | 276 | 91078 | 0 | 0 | 0 | 0 | 0 | 0 | 0 | 22:54 |

HEART RATE TREND (24 hours)

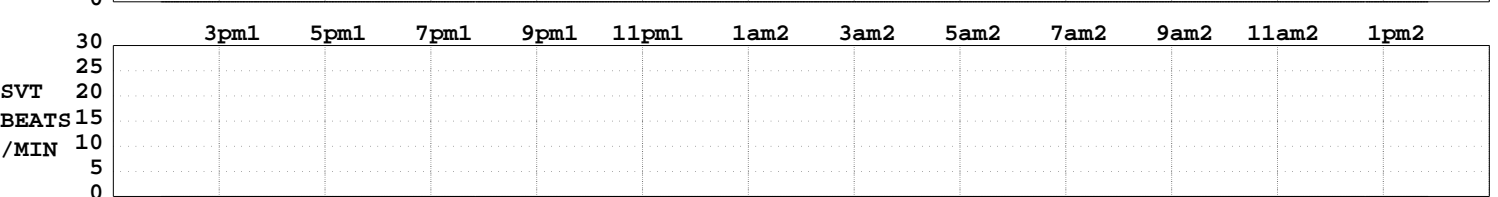
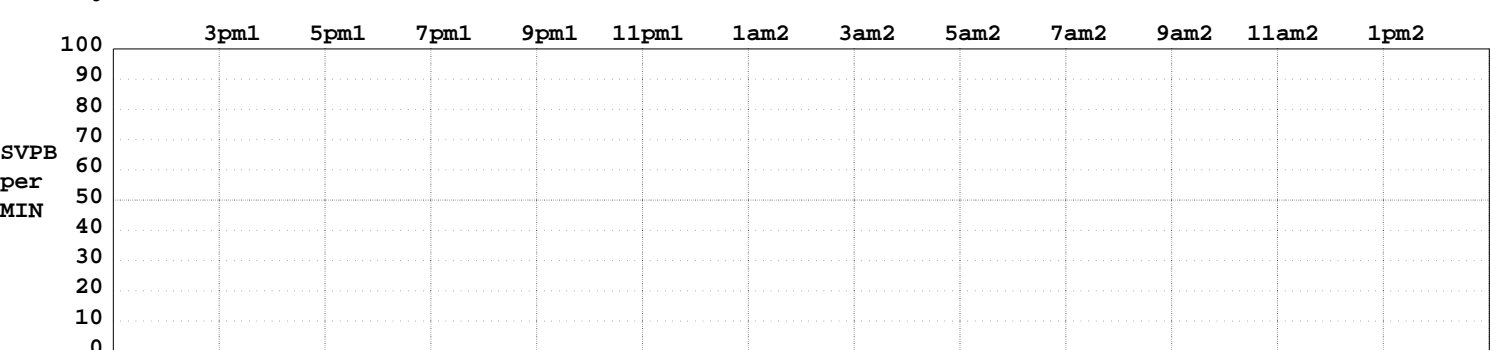
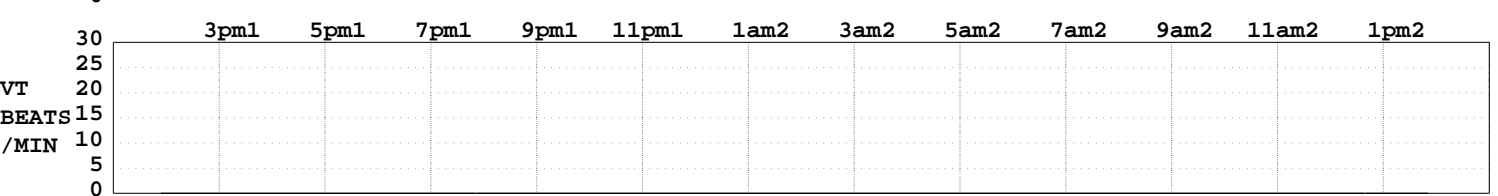
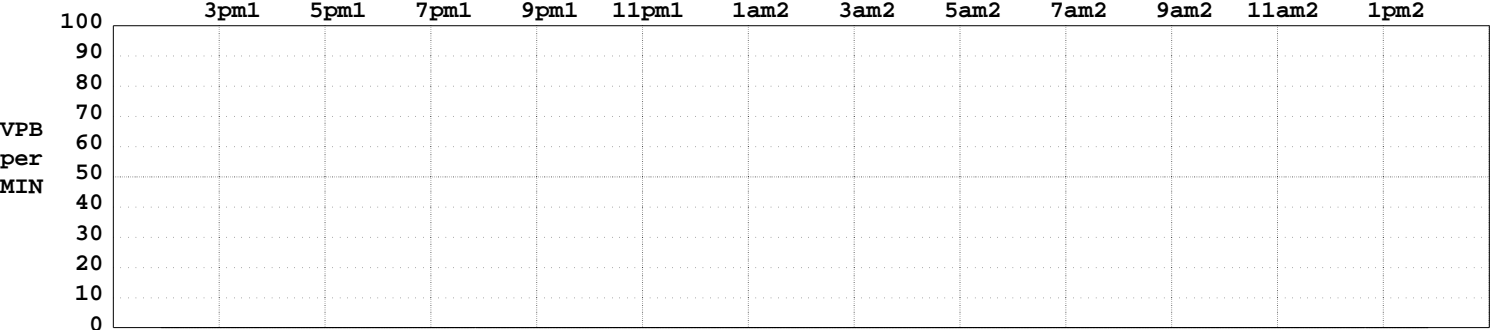
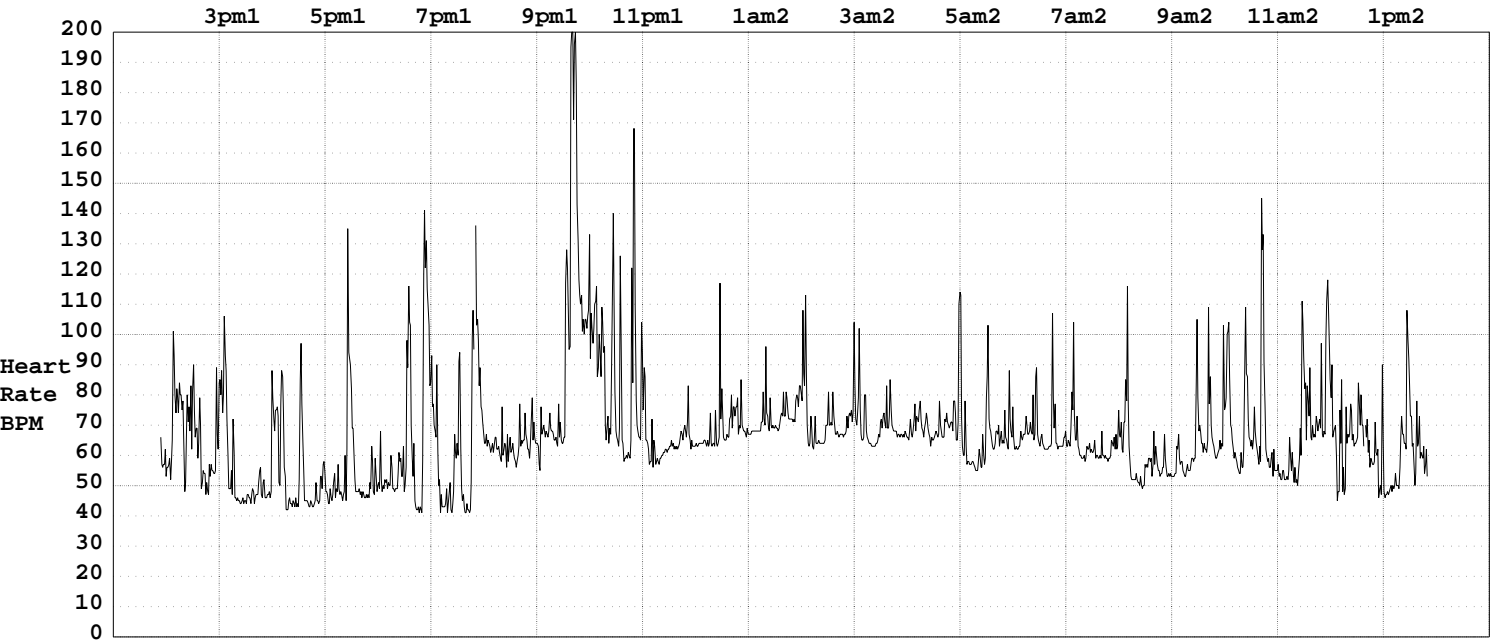

CRITICAL EVENTS

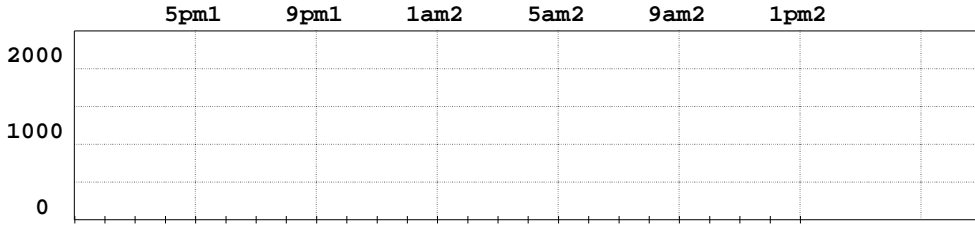

Total
0

VPB NOT PRESENT

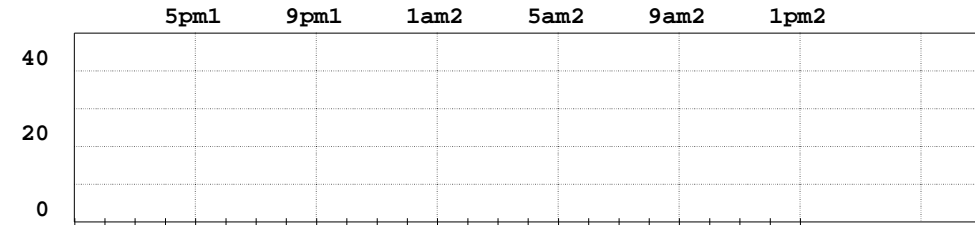
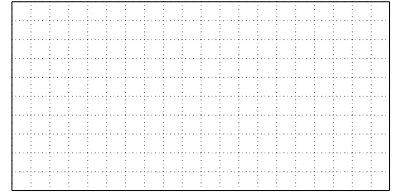

Total
0

VPB PAIRS NOT PRESENT

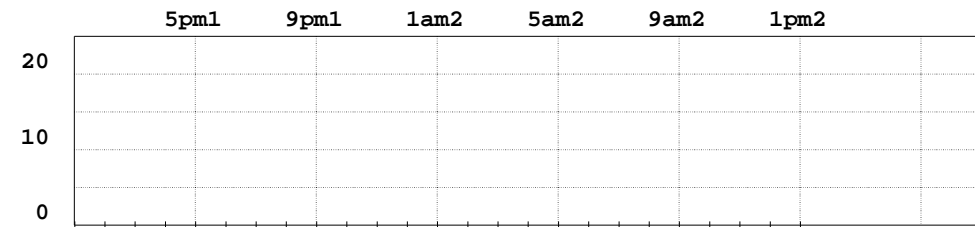
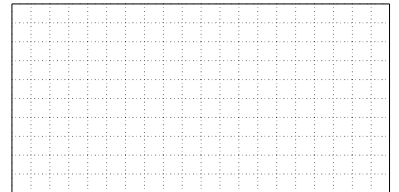

Total
0

VTAC NOT PRESENT

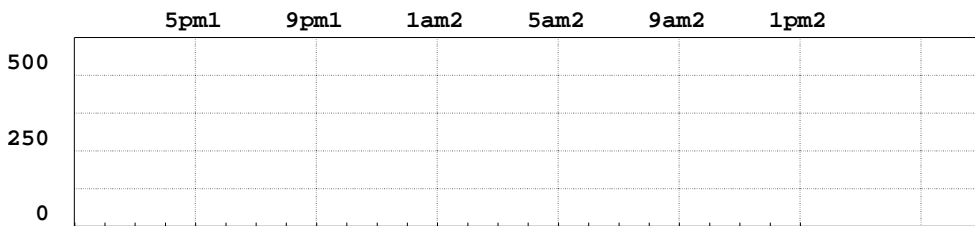
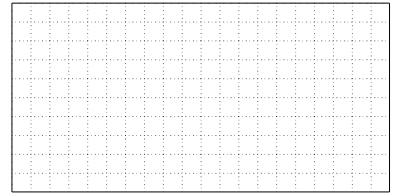

Total
0

SVPB NOT PRESENT

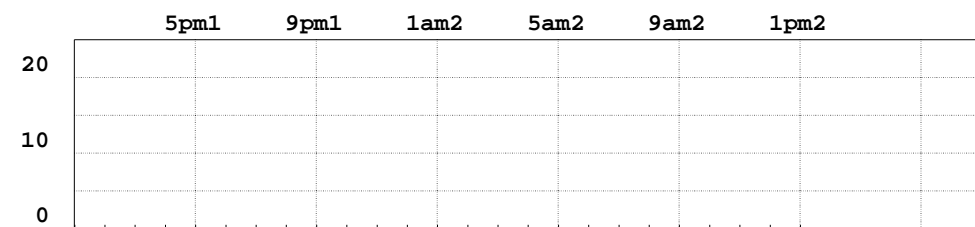
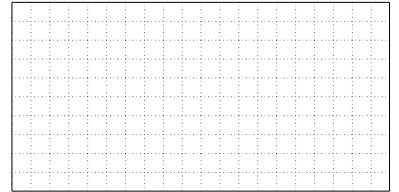

Total
0

SVPB PAIRS NOT PRESENT

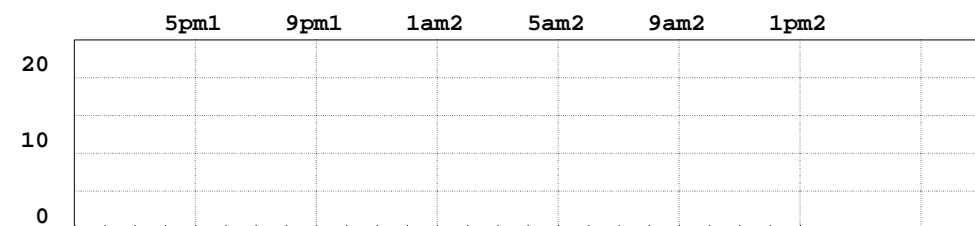
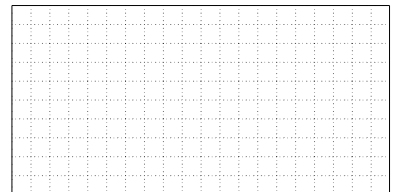

Total
0

SVT NOT PRESENT

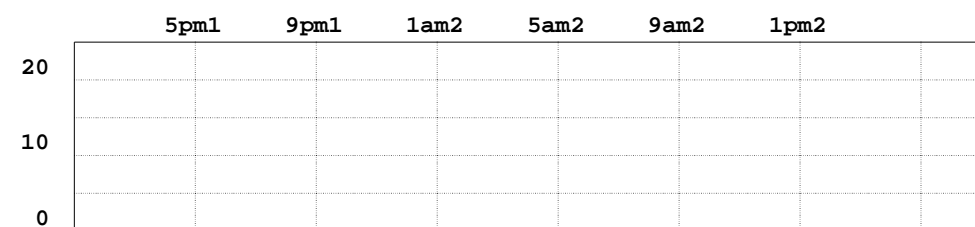
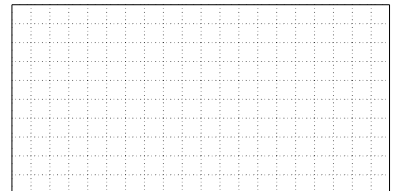

Total
0

PAUSES NOT PRESENT

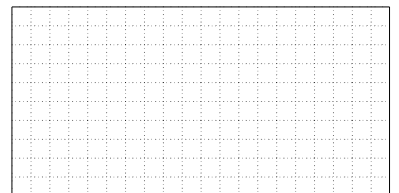

FULL-SIZED STRIPS

5:00:02PM1

One per hour

HR = 55

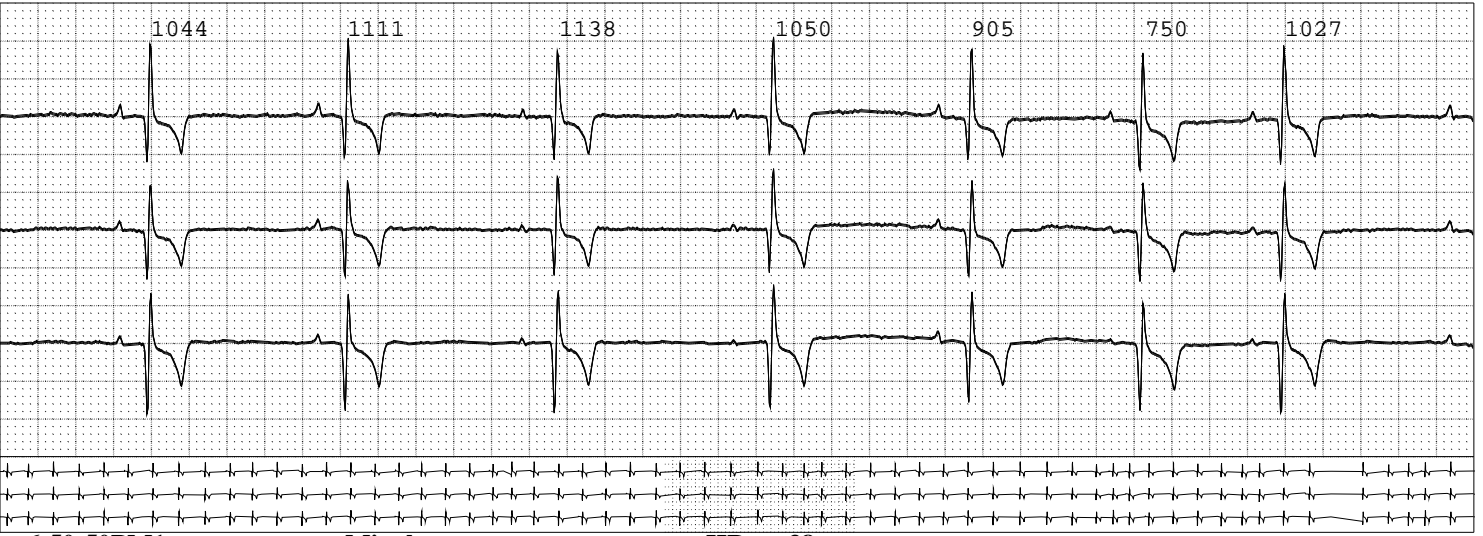

6:50:50PM1

Min. heart rate

HR = 38

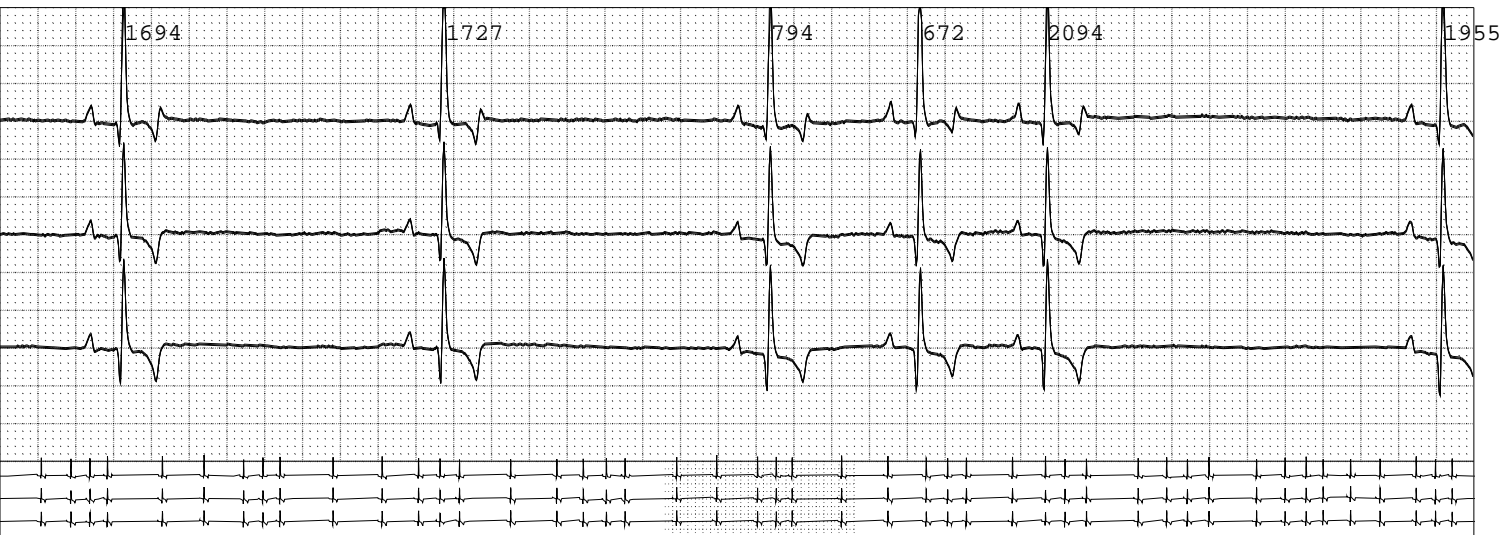

8:00:01PM1

One per hour

HR = 65

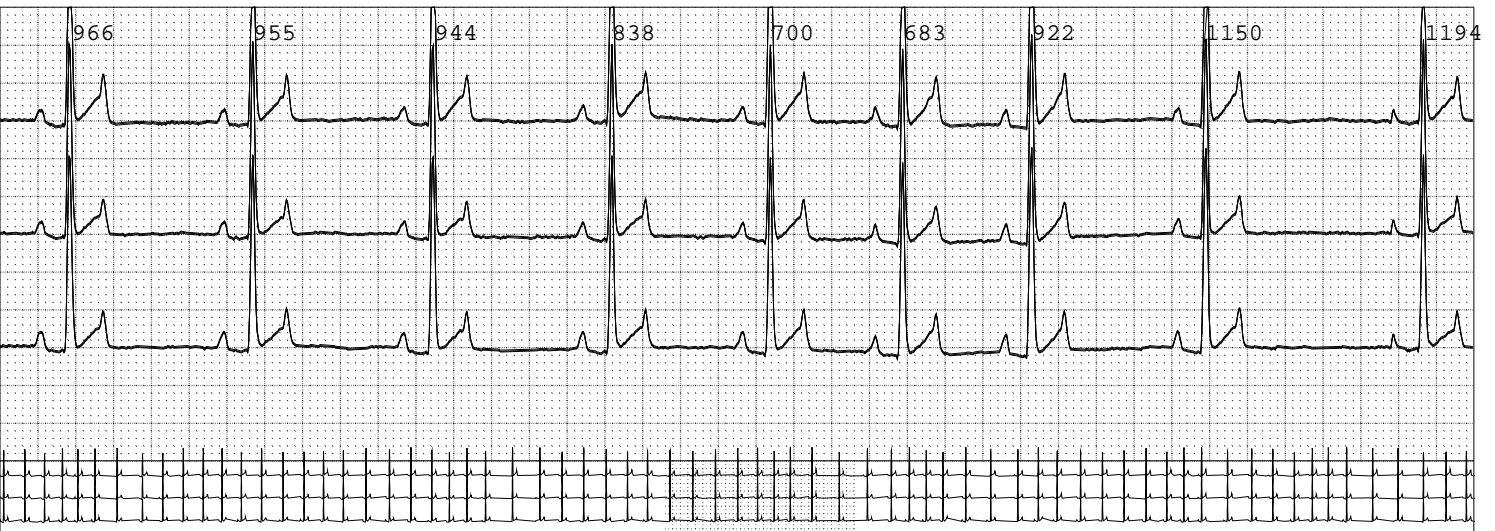

9:44:26PM1

Max. heart rate

HR = 250

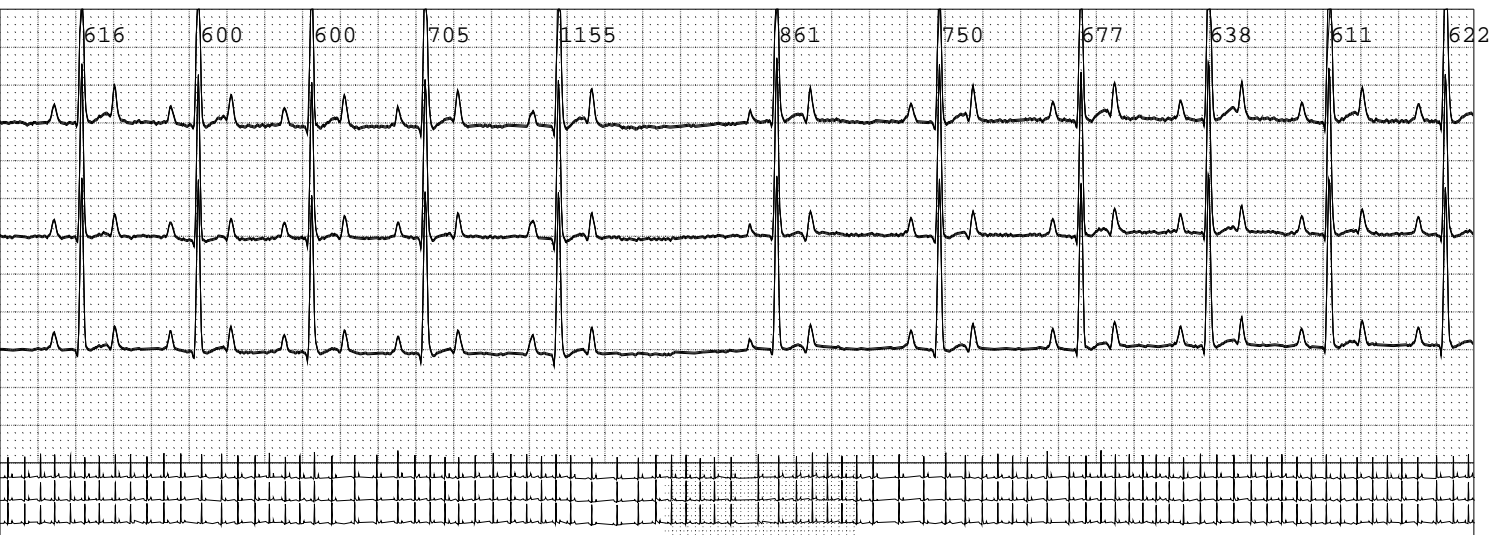
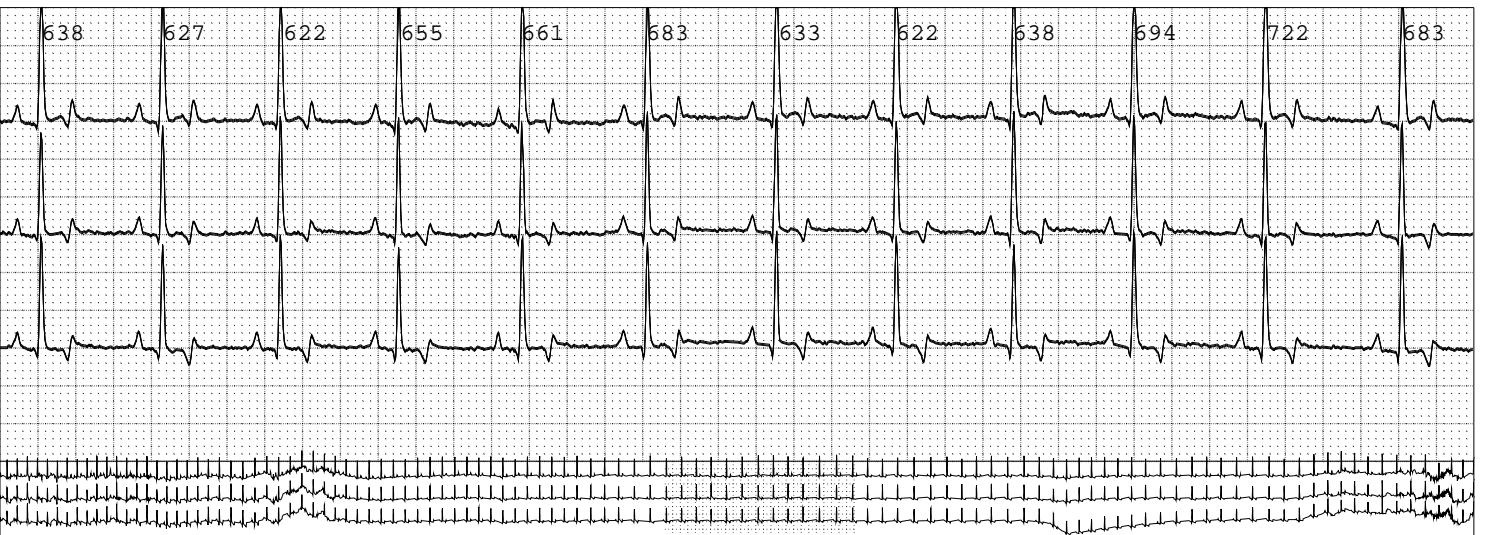
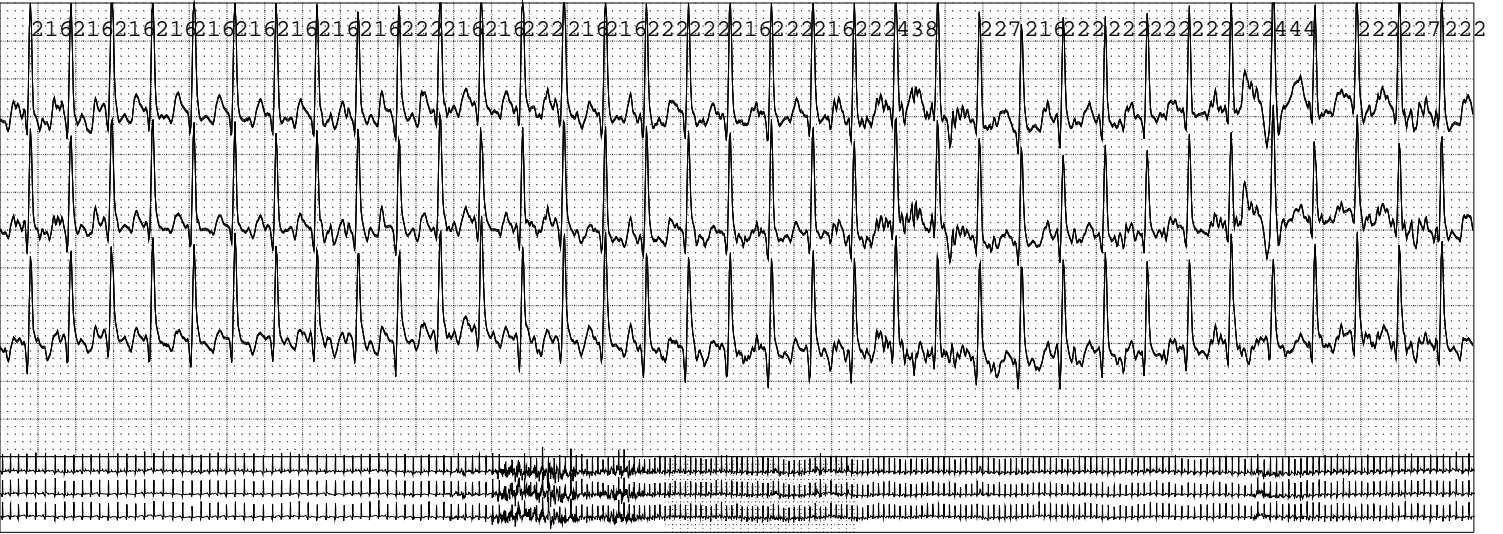

5:00:00AM2

One per hour

HR = 105

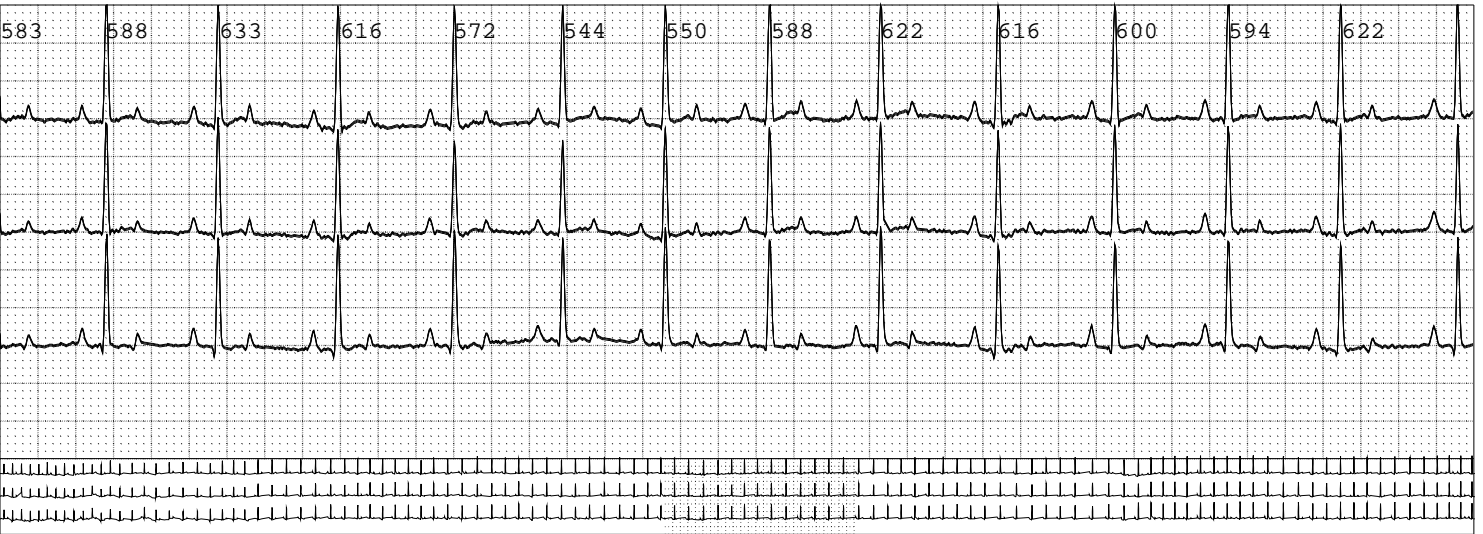

7:00:01AM2

One per hour

HR = 74

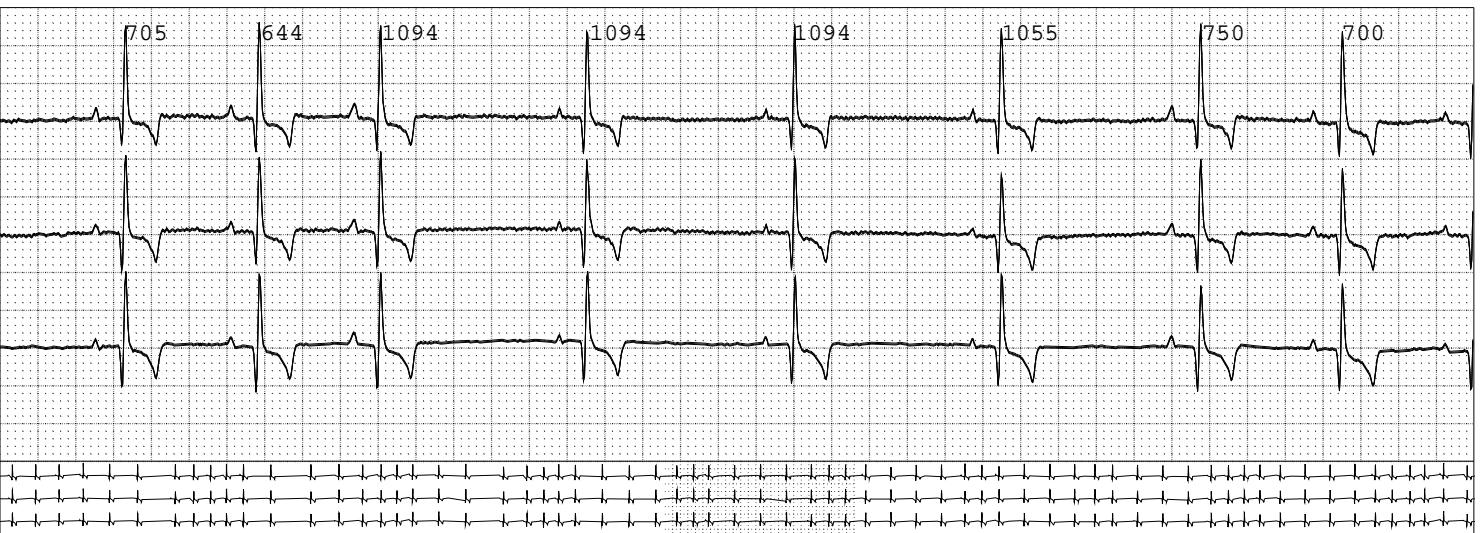

10:00:00AM2

One per hour

HR = 98

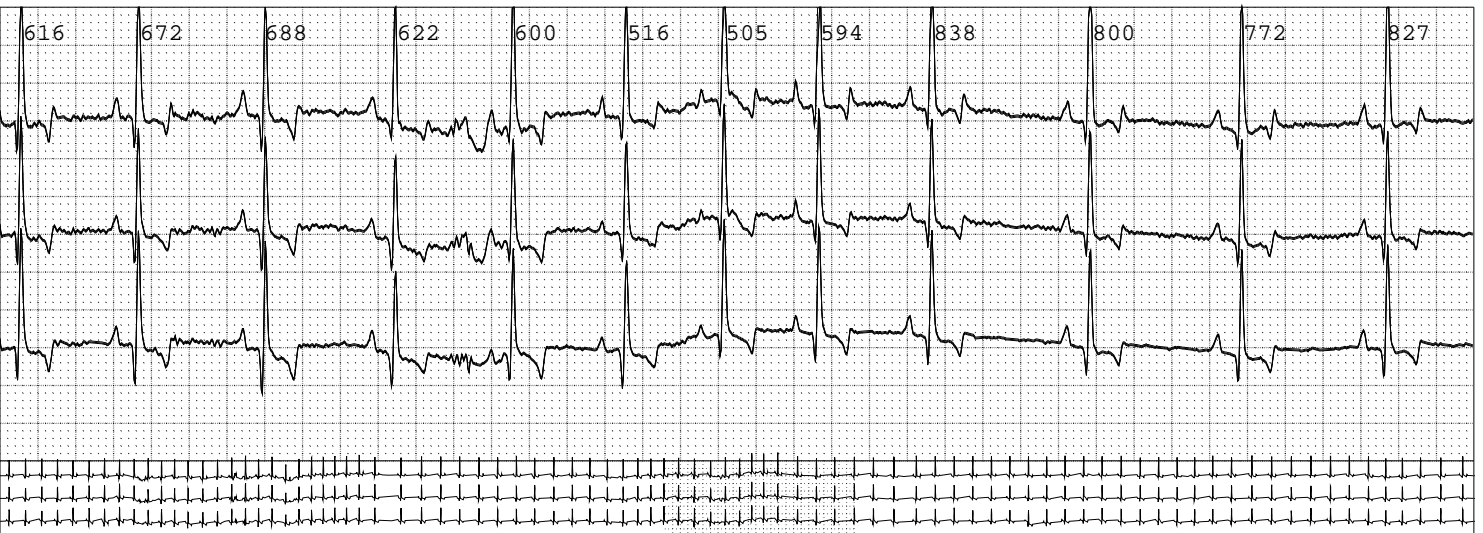

1:07:16PM2

One per hour

HR = 48

